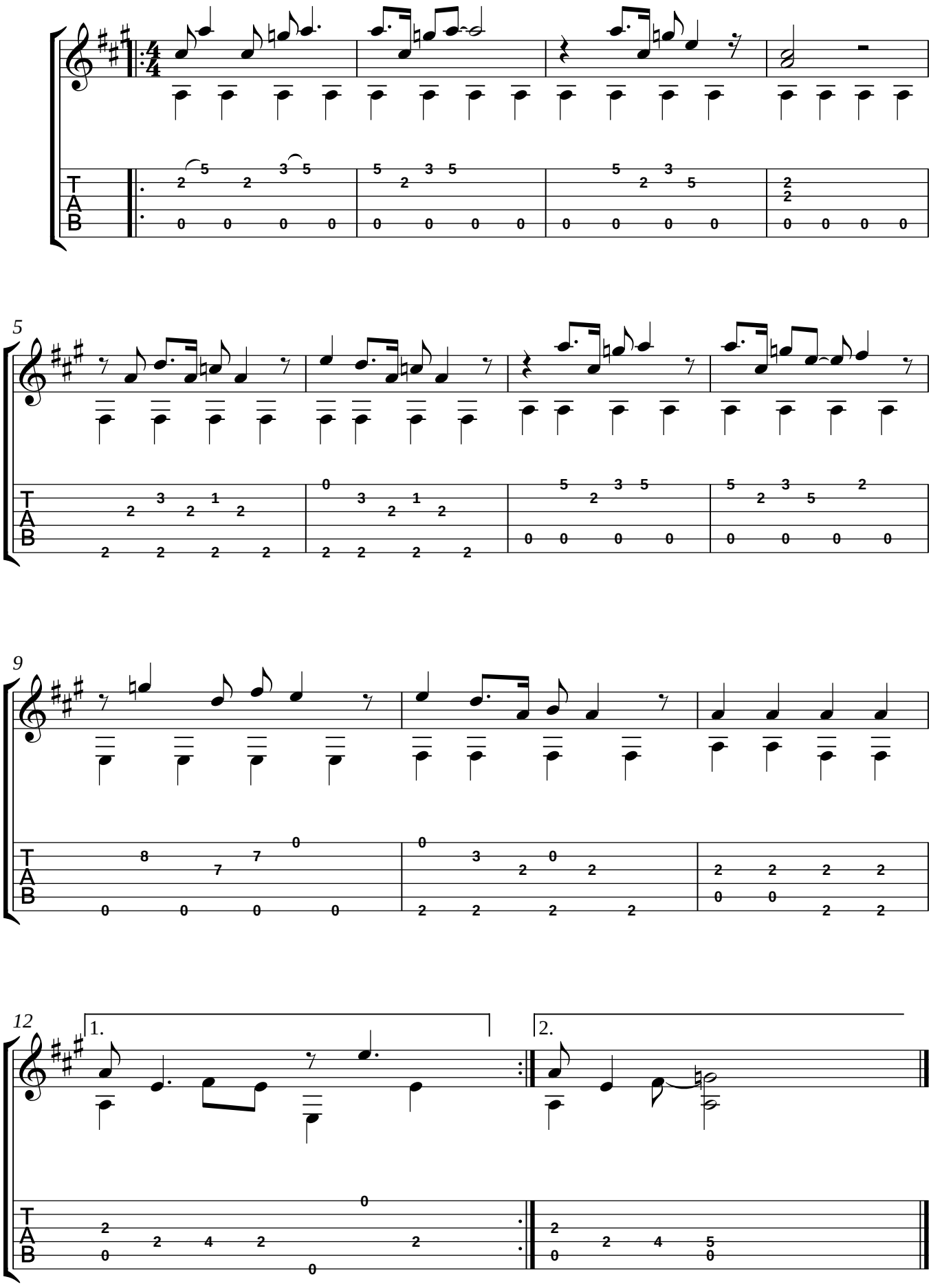12 bar blues in A