Kemp's Jig
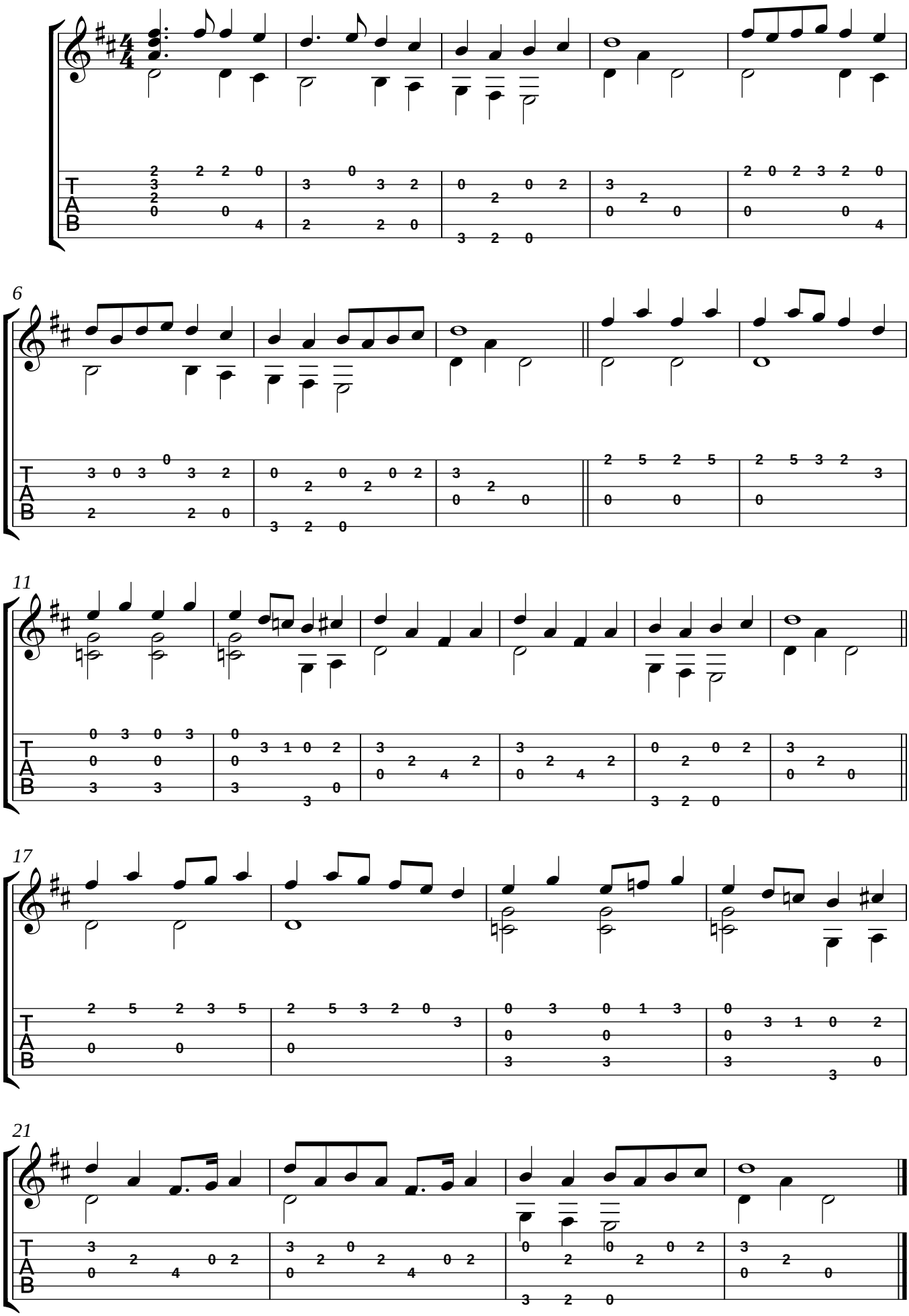
16th Century Anon