Lesson 2
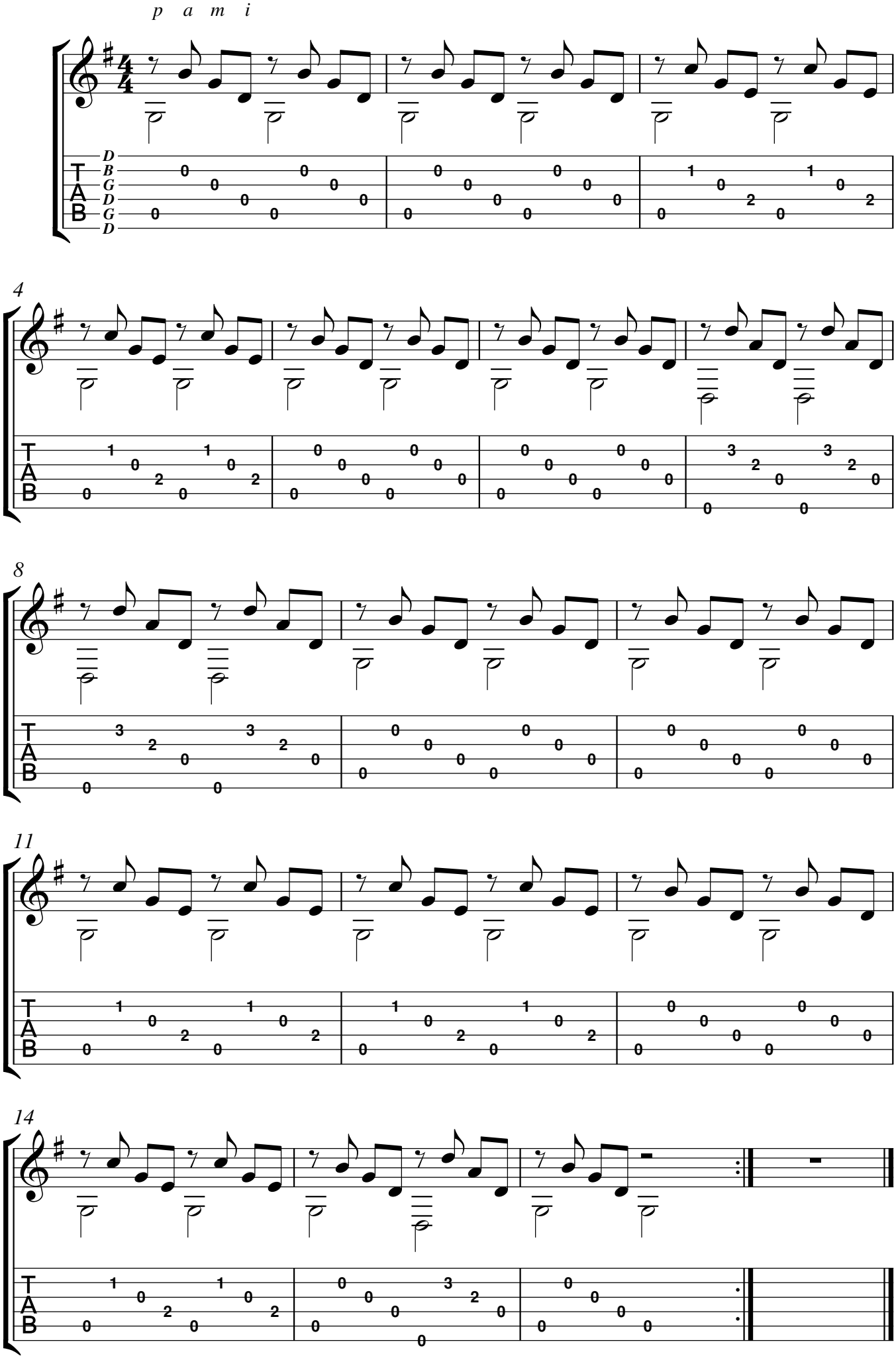
Jim Ronayne