The Butterfly
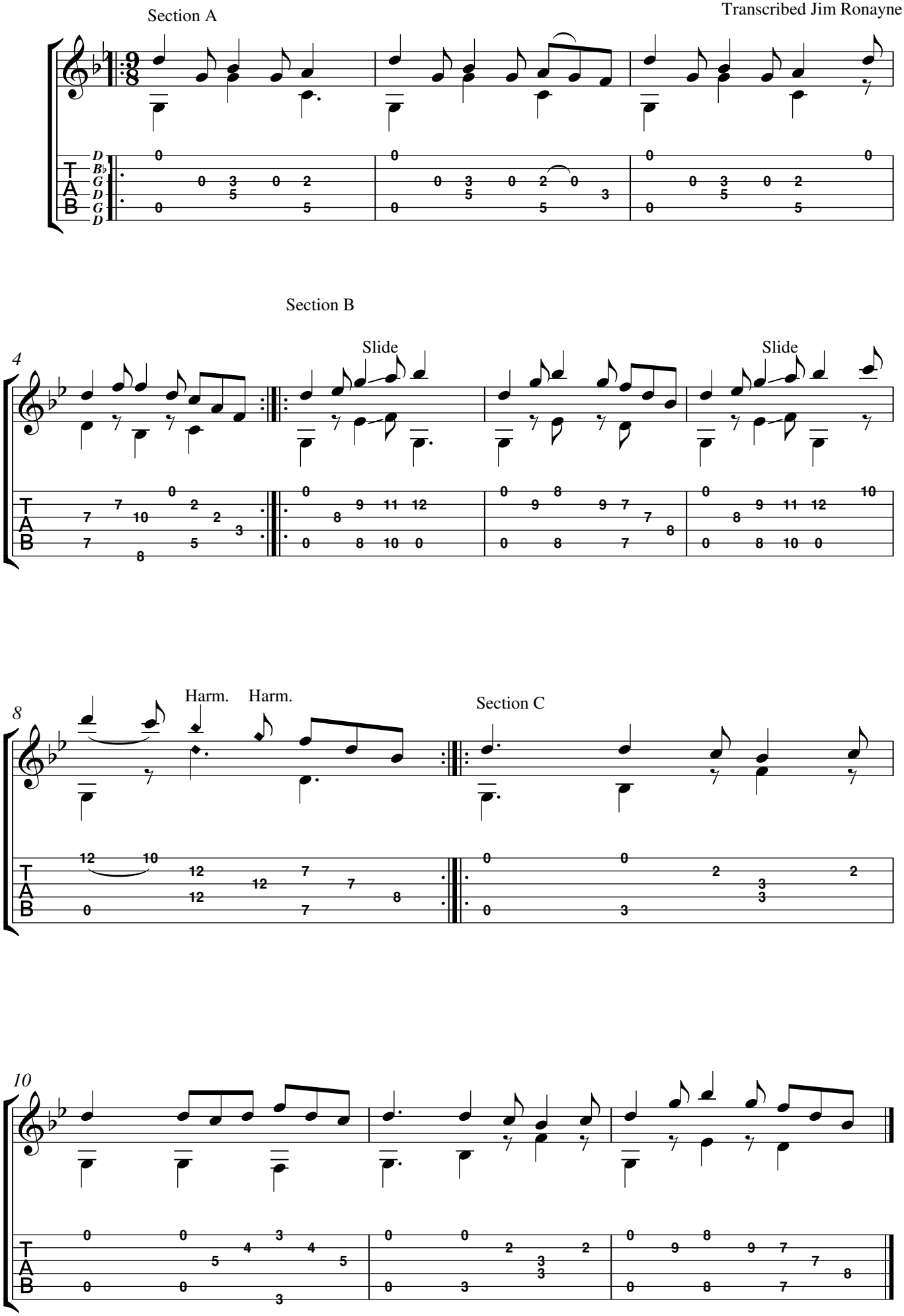
Trad, arr. Keith Offord
Transcribed Jim Ronayne